

Canon

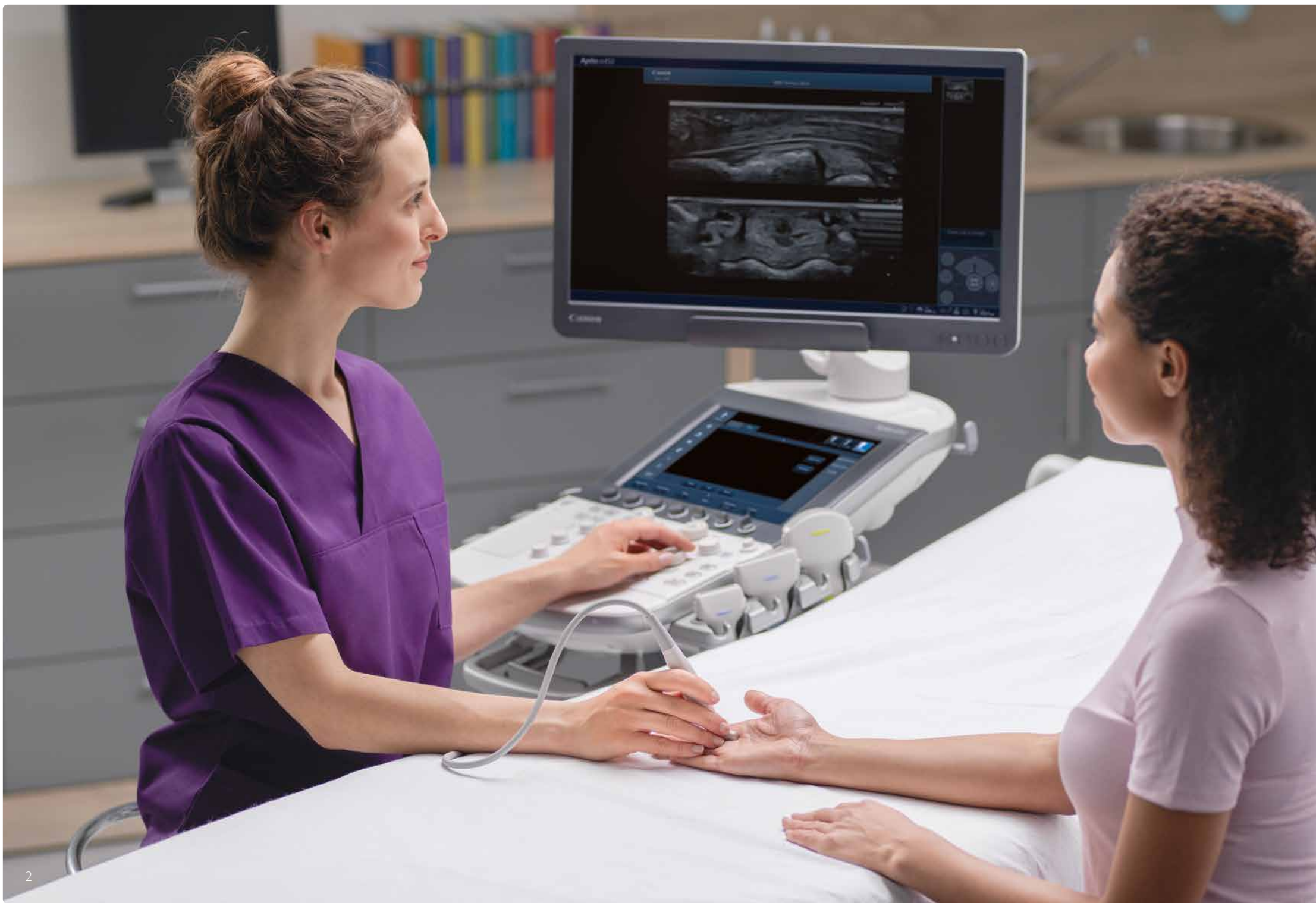

Aplio a450

Advanced. Integrated.
Seamless.



Aplio a450



Advanced. Integrated. Seamless.

Aplio a450 is a feature-rich solution that can be scaled to suit even the widest of diagnostic portfolios. Premium image quality and intuitive operation inherited from Canon Medical's top-of-the-line equipment help you ensure outstanding productivity and throughput. Advanced imaging technologies help further raising your clinical confidence for the most demanding of cases.

Boost your clinical confidence

Aplio's powerful imaging technologies provide you with better image quality with reduced clutter, strengthened signal and improved visualization. Aplio a-series' unique aBeam architecture provides the capability to ensure that all of Aplio's unique imaging technologies work together seamlessly for greater uniformity across all applications.



Precision+ offers outstandingly smooth images with sharpened outline of lesions, enhanced image uniformity and reduced clutter.



ApliPure+ compounding delivers increased imaging contrast and reduced speckle noise to improve visualization.



Better diagnostics starts here

Designed to increase efficiency, the system's lightweight transducers feature outstanding clinical versatility, ergonomic shapes and thin, super-flexible cables. Aplio a450 is compatible with a wide range of transducers from across the Aplio product range, ensuring high productivity while helping reduce cost for specialty probes.



Differential Tissue Harmonics provides harmonic images of unsurpassed spatial resolution, alongside greatly enhanced penetration.

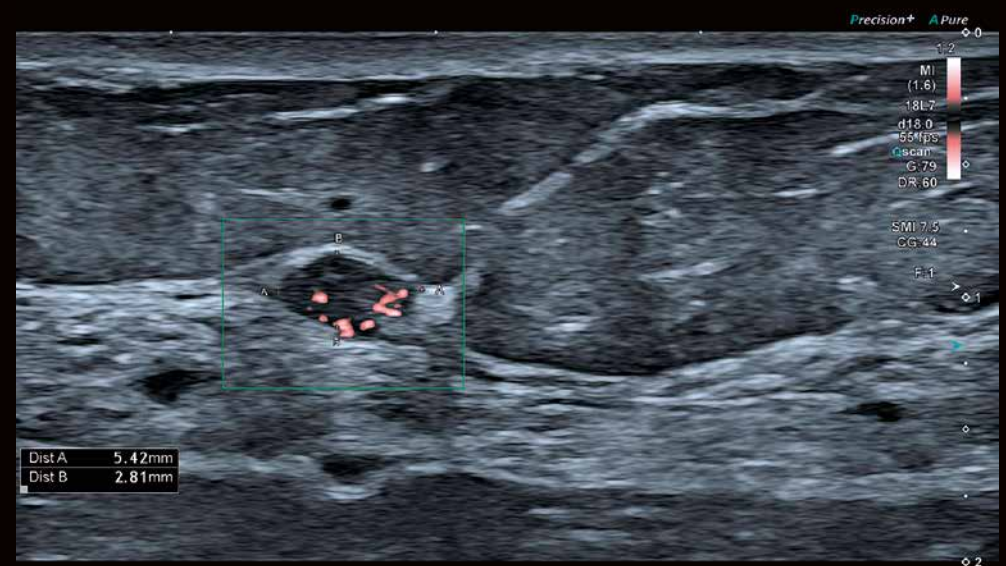

SMI's level of vascular visualization, combined with high frame rates, advances diagnostic confidence when evaluating lesions, cysts and tumors.

Increase your confidence, expand your capability

Aplio a-series' suite of advanced imaging and quantification functions provides the metrics to help you quickly diagnose with confidence. Combined with tools for early detection and reliable characterization of lesions it can help you optimize your patients' clinical pathway.



Better intercostal access

Aplio's thin convex transducers are ideally suited for intercostal scanning. The new biopsy attachment with minimized blind area and selectable puncture angle facilitates optimal puncture conditions for each patient.

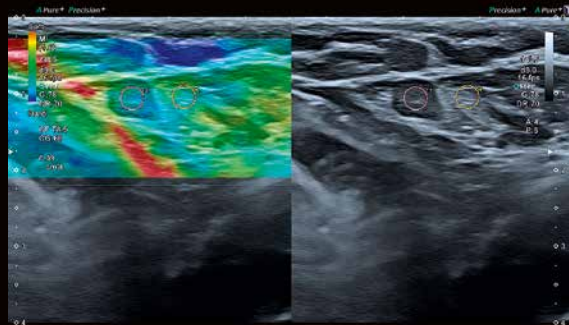

The system's comprehensive strain elastography suite with raw data functionality assists you in localizing and assessing palpable masses with high accuracy, sensitivity and reproducibility.

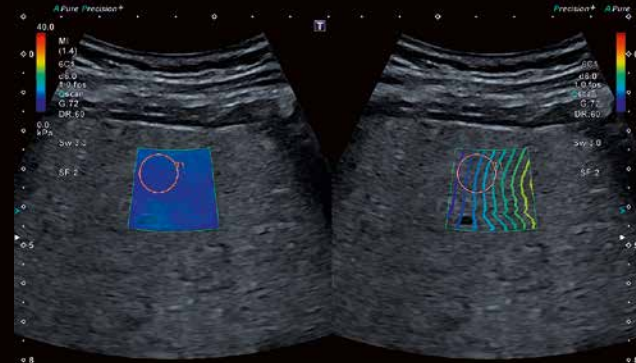

Aplio's shear wave technology provides a quantitative measure and realtime display of tissue elasticity in a variety of clinical settings. Smart Maps help you visually assess propagation and the quality of an elastogram.



Aplio's comprehensive CEUS imaging and quantification package allows you to assess perfusion dynamics in a wide range of clinical settings, including an ample variety of specialized exams.

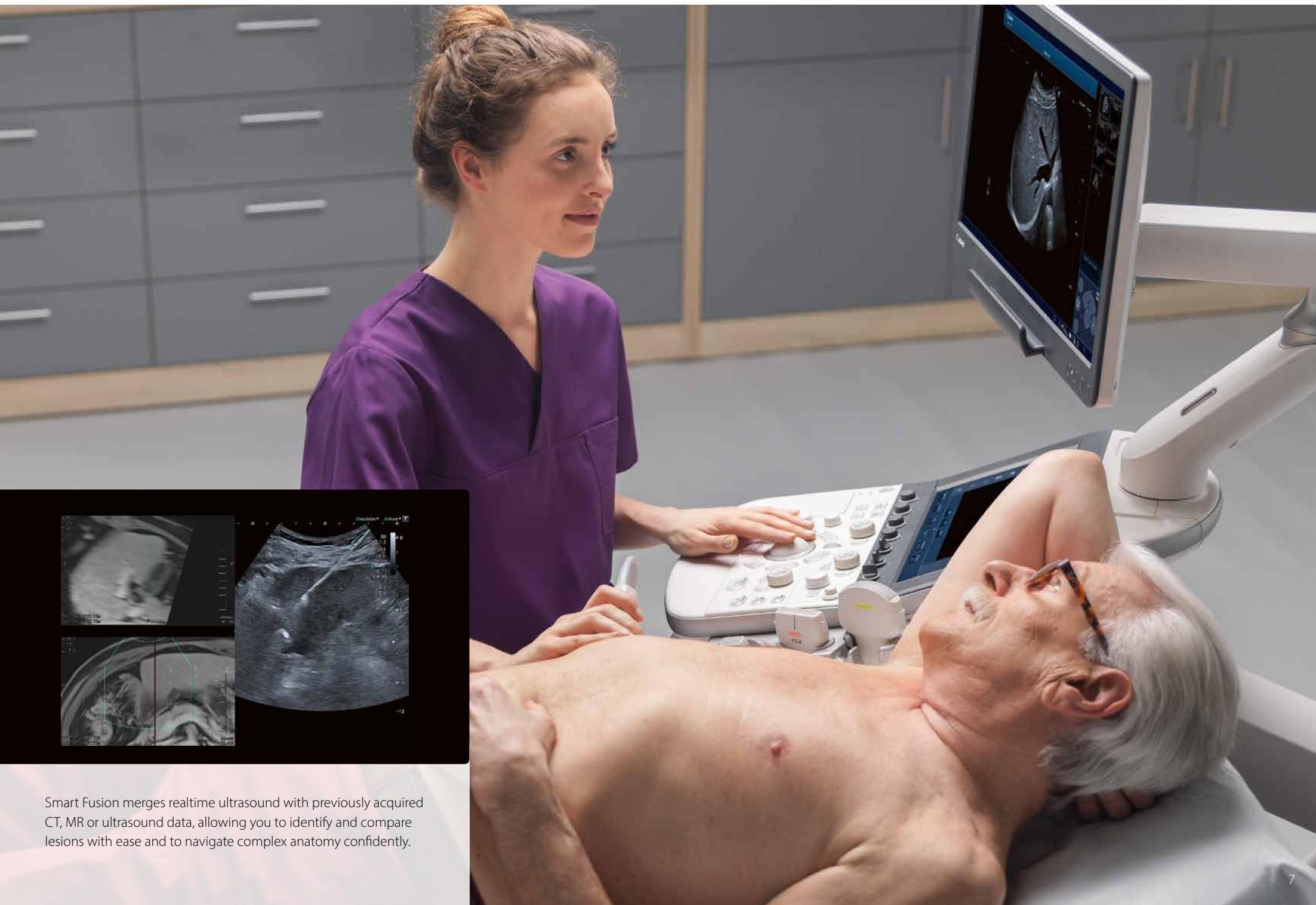

Smart Fusion merges realtime ultrasound with previously acquired CT, MR or ultrasound data, allowing you to identify and compare lesions with ease and to navigate complex anatomy confidently.

Exceptional detail for a more precise diagnosis

Both the busy clinician and the patient can benefit from high-resolution 2D imaging and volumetric ultrasound. Aplio's comprehensive volume imaging suite extends your diagnostic capabilities into the next dimension of imaging with extraordinary image quality and uncompromised workflow.

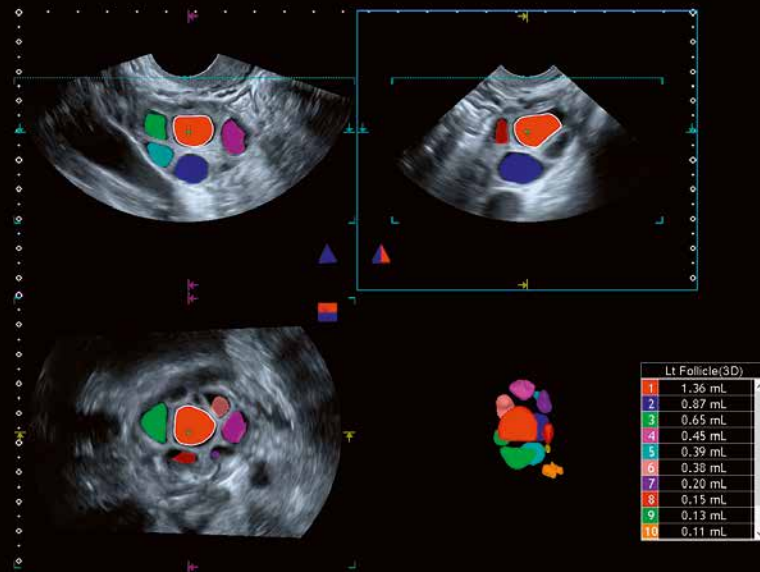

A wide range of MultiView options provides high-resolution cross sections, helping you to better understand anatomical relationships or the extent of a given lesion.

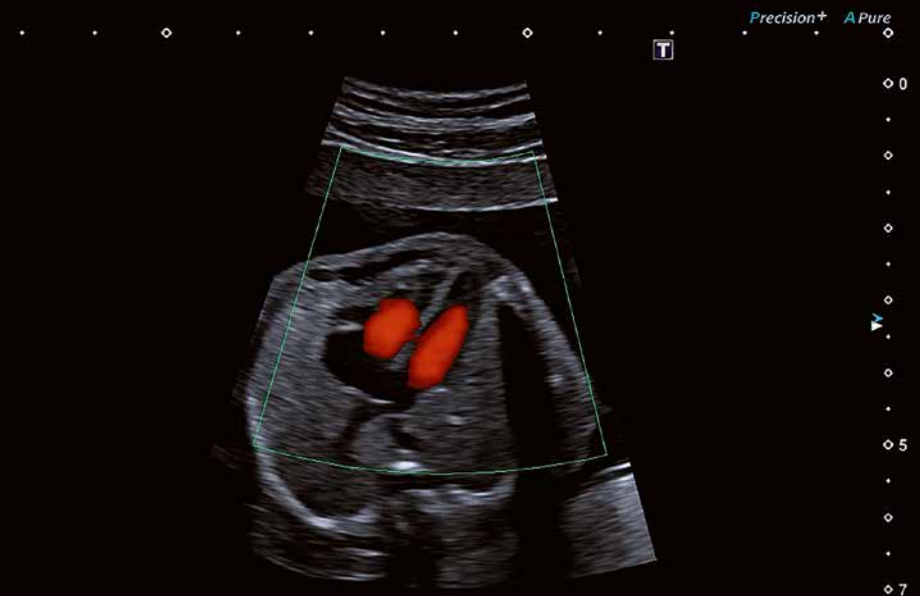

Aplio provides superior spatial resolution color Doppler imaging to reveal minute flow patterns with unprecedented accuracy and detail at high frame rates, while maintaining the full B-mode image quality.



Luminance offers natural-looking 3D renderings of high quality and definition, providing strong visual feedback on depth and detail from the first trimester onwards.

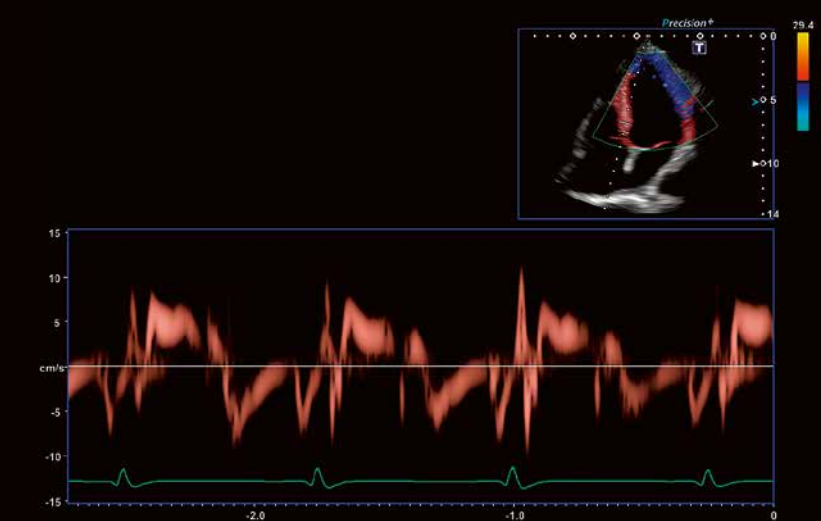

Aplio provides you with high frame rate Tissue Doppler images and Pulsed-Wave-TDI traces for a precise timing of cardiac events in both visual and quantitative formats.

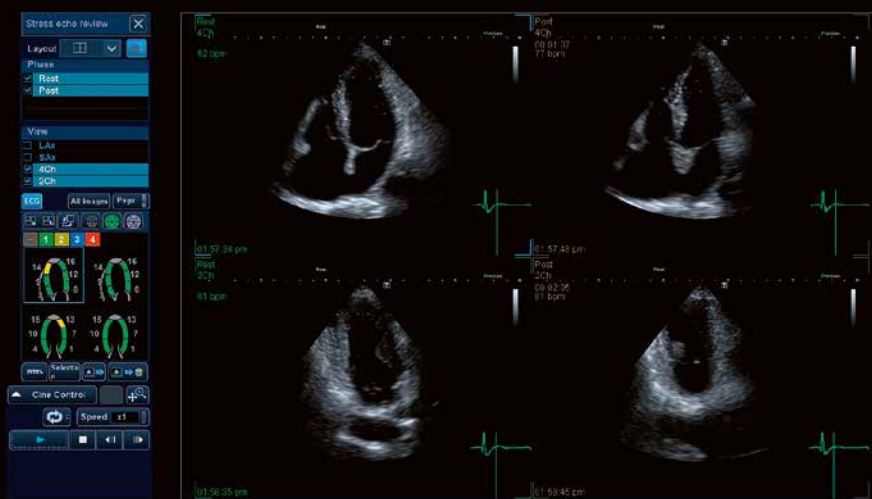

Supporting standard and user-defined protocols for both physical and pharmacological stress, Aplio offers a comprehensive package for fast and accurate wall motion assessment.



Aplio's advanced Wall Motion Tracking technology provides immediate visual and quantitative access to global and regional myocardial wall motion dynamics.



Aplio makes your work flow

Aplio provides a host of intelligent workflow support and automation tools, helping you to achieve rapid results with consistent high quality regardless of the patient condition.



Designed with our users in mind

Smaller and lighter, Aplio a450 is easy to maneuver. With over 36 cm panel height adjustment, lateral slide and a fully articulating monitor arm, Aplio a450 helps you to optimally adjust the console to virtually any scanning position.

Switch to auto-pilot

Aplio's context-sensitive user interface is designed to make your imaging task simpler and quicker. While automated settings can deal with routine clinical needs, you always retain control over all imaging parameters when needed.

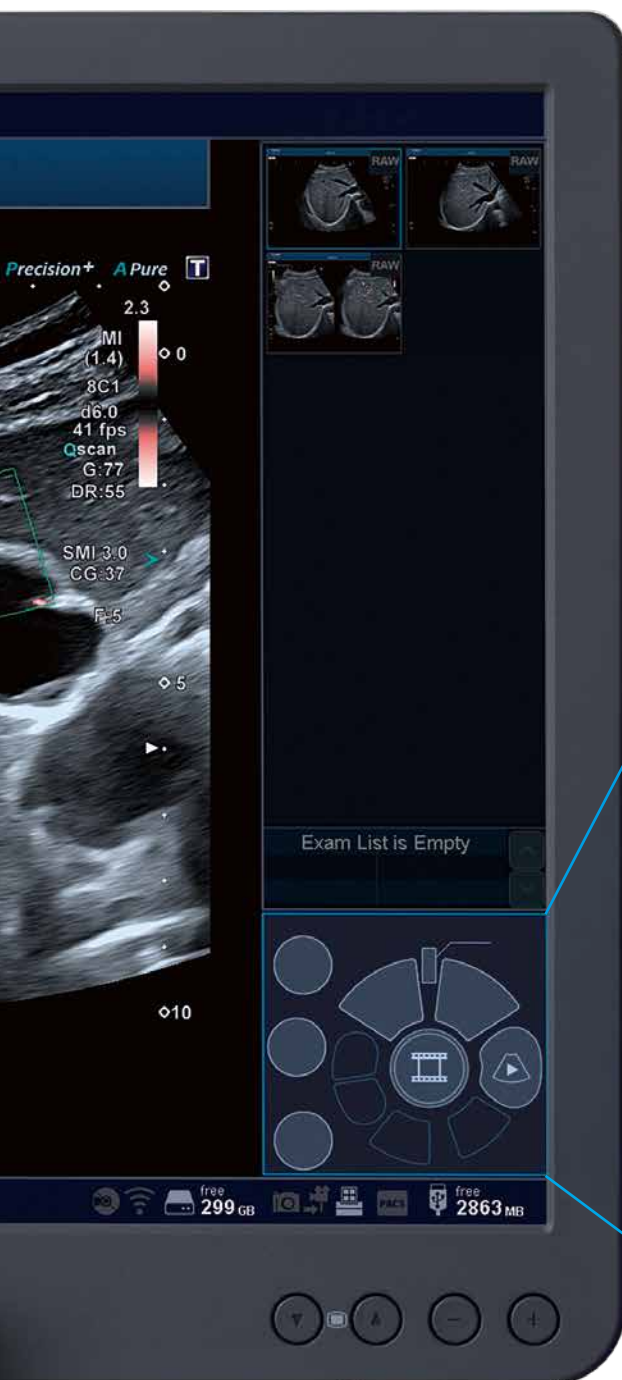

The mode-sensitive on-screen navigation for the central trackball boosts your workflow and efficiency. By visually guiding you through the exam, it allows you to adapt and operate the system within a few minutes.

Access all areas

Aplio's large, tablet-style touch screen with three interactive zones allows you to quickly browse and select the desired function, while the rest of the display remains unchanged.



Realtime QuickScan allows you to achieve greater consistency in your exams by ensuring that superb image quality is the benchmark.



Aplio's embedded raw data architecture allows you to optimize, review, analyze and report clinical data anytime with no loss of functionality.



A range of automated measurement and analysis tools helps you increase accuracy, consistency and speed of your exams.

Aplio *a-series*



CANON MEDICAL SYSTEMS EUROPE B.V.

<https://eu.medical.canon>

©Canon Medical Systems Corporation 2019. All rights reserved.
Design and specifications subject to change without notice.
Model number: CUS-AA450
MCAUS0302ECA 2019-04 CMSE/Printed in Europe

Canon Medical Systems Corporation meets internationally recognized standards for Quality Management System ISO 9001, ISO 13485.
Canon Medical Systems Corporation meets the Environmental Management System standard ISO 14001.

Aplio, ApliPure and Made for Life are trademarks of Canon Medical Systems Corporation.

Disclaimer: Some features presented in this brochure may not be commercially available on all systems shown or may require the purchase of additional options. Please contact your local Canon Medical Systems representative for details.

Made For life